

*To click or not to click
or how to build awareness about behavior online*



@_j3lena_

About me

*Pediatric ICU nurse (extremely curious)
Independent security researcher (they call me)*

A part of

I Am The Cavalry

@iamthecavalry

The network of

Wi@

@WomeninCyber

@_j3lena_

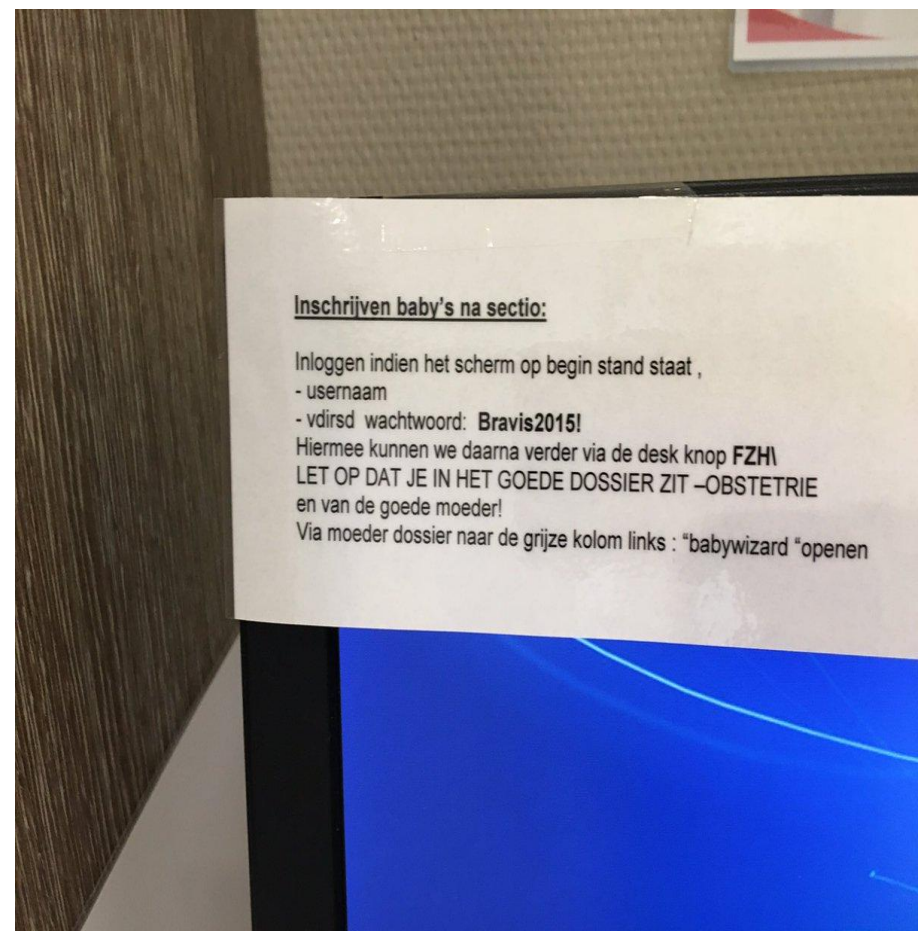
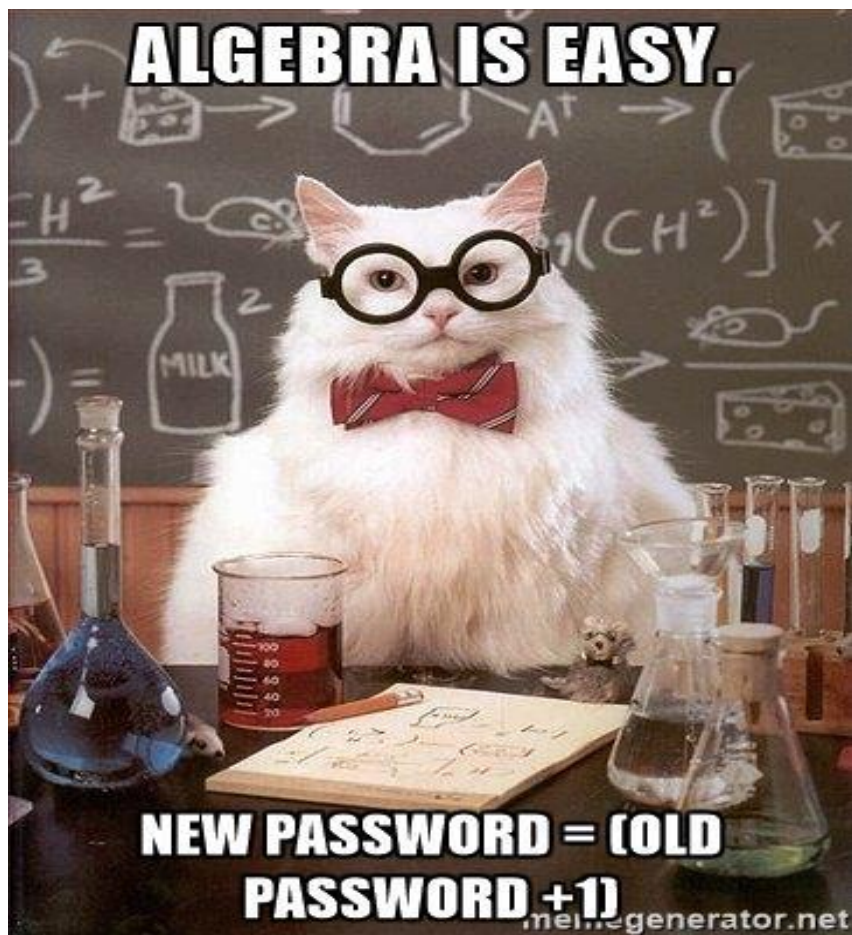

The 2017 Data Breach Investigation by Verizon

The threat at health care

6 % Partner

32% External

68% Internal

At top industrials: Public, Finance, Healthcare

81,6 % internal data breach

“With employee like this, who needs enemies”

Why training at the workplace

The Hospitals / the companies

more interesting target then individuals

@_j3lena_

The Humans

*are not interested to learn in private time
about safe behavior on the Internet*

*are more open for learning at their work
time*

*run away from tech because they don't
like it or simply don't understand it*

[@_j3lena_](#)

The basic training

3 parts and 3 goals

- 1. About the data they give - **make them interested***
- 2. About the risk of given data - **make them more interested***
- 3. The Workshop/Training - **teach them***

@_j3lena_

First step: the data - get interested



realizing that they are giving their own data too

[@_j3lena_](#)



*The knowledge what can happen with their data and
to them*

[@_j3lena_](#)

Now they are open for the third part

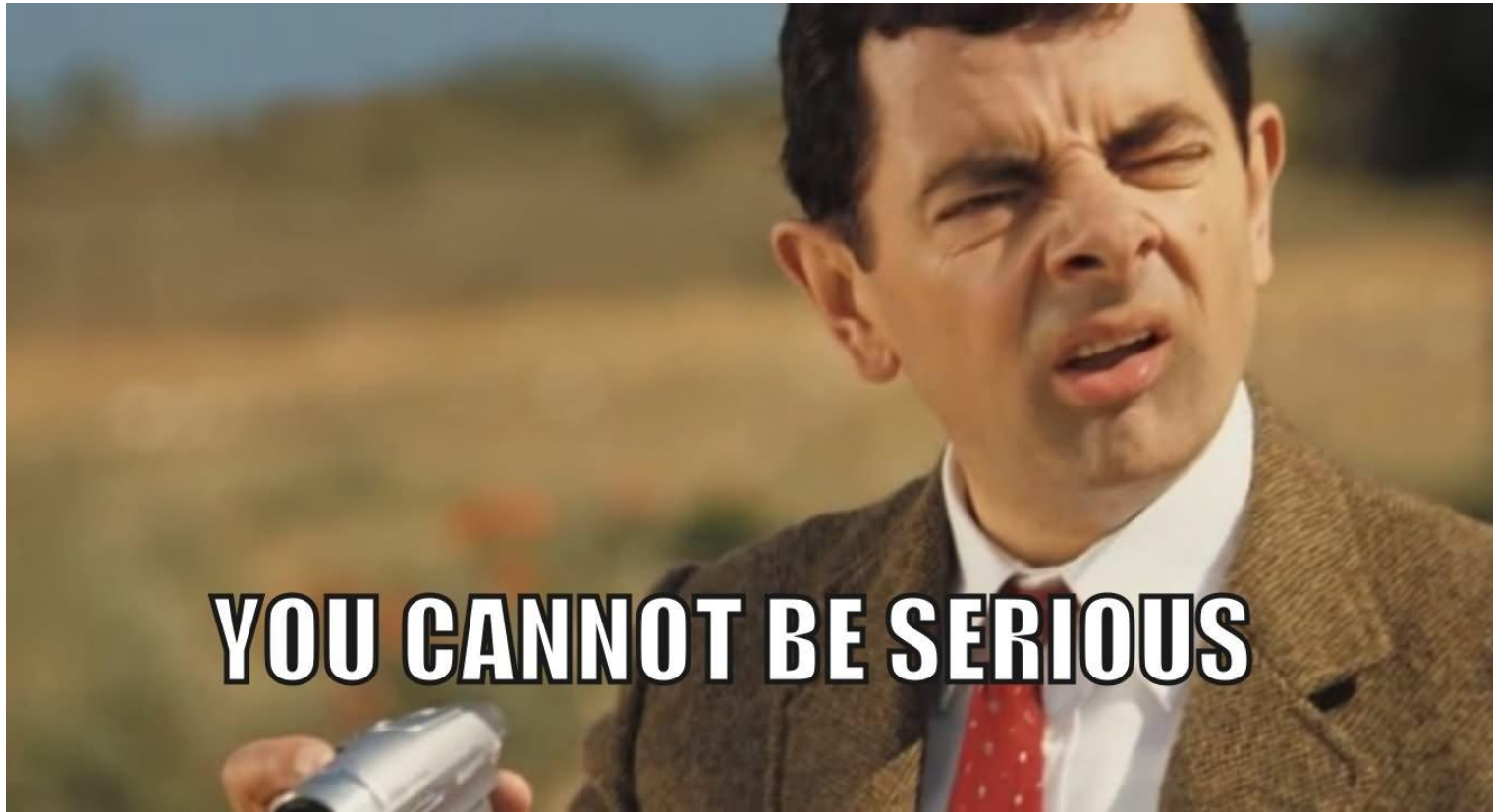

The workshop, the learning process, to show what and how they can protect and themselves and the company

[*@_j3lena_*](#)

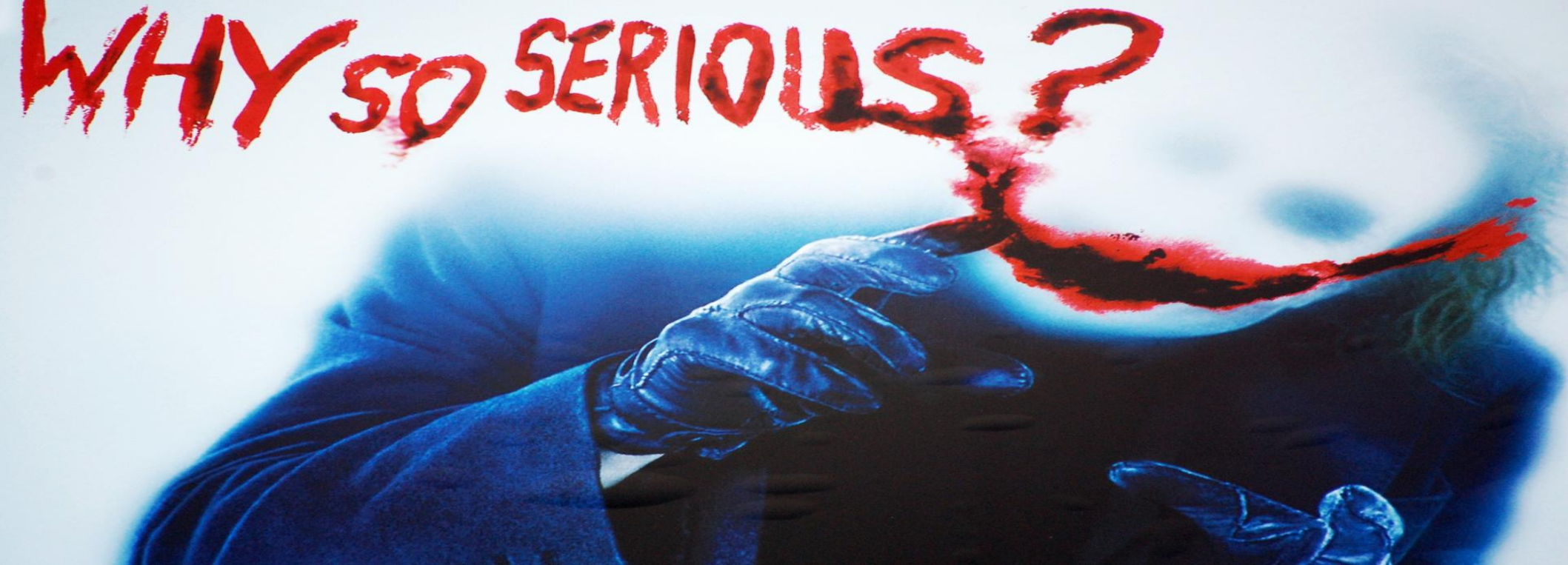

- *Simplicity and as less possible tech*
- *Making the connection between employees and IT*
- *With understanding, employees will easily accept the rules*

[@_j3lena_](#)

WORK SPACE PROTECTION

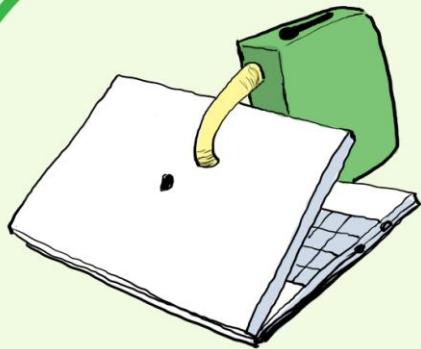

@Silensec

rules

rules

PROTECTING INFORMATION AND DATA

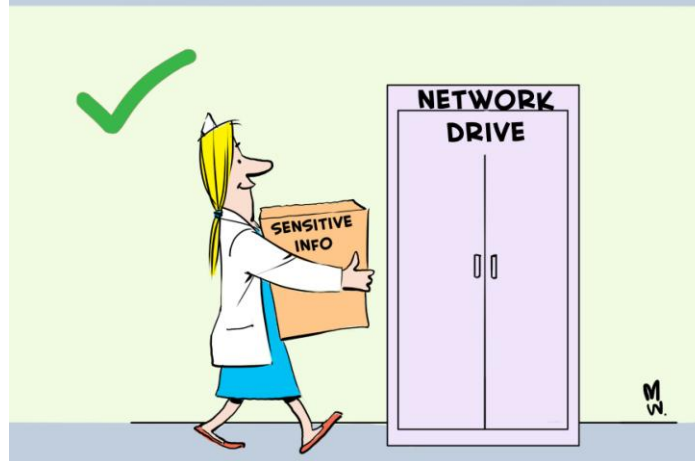

rules

EMAIL USAGE

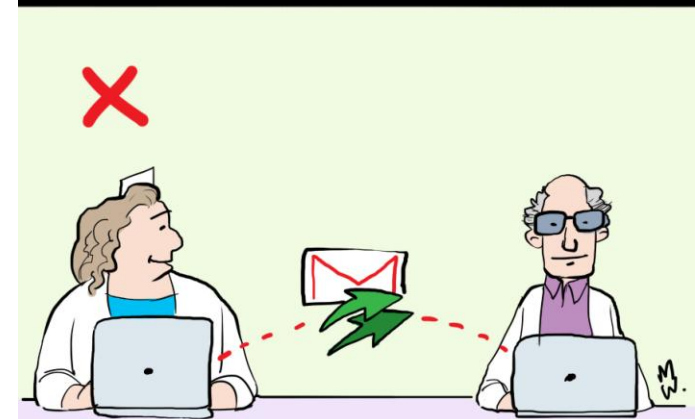

The important information that we need to send to employee:



Classic Brute

@classicbrute

Following



Hackers only need to be lucky once. Users need to be lucky every time.

@brutelogs

*#wannacry awareness and the obstruction
of work in healthcare*

*More about the training with details, are
published on peerlyst [@peerlyst](#)*

*For any questions you can always contact
me*

milosevic1967@gmail.com

or find me on twitter

[@_j3lena_](#)